

Revised plan dated 9-1-92

MMDA 'B1/PP No. 1

C.No. B2/18587/91

ANST.

Scrutiny PART I 13/1/92

PART II

A. P. S. 1/1/92

Phone: 420/80
ER. V. SRINIVASALU. L.C.E.
 Asst. Executive Engineer (Retd)
 Consulting Civil Engineer
 REGD. No. 270
CLASS I LICENSED SURVEYOR
CORPORATION OF MADRAS
 No. 60, Valluvar Road
ARUMBAKKAM MADRAS-106

B/20028/397A/B/92
 Planning Permit No. 397A/B/92
APPROVED
 SUBJECT TO THE CONDITIONS IN THIS OFFICE LETTER.
 No. B2/18587/91 Date 1/9/92
 FOR MEMBER SECRETARY
 MADRAS METROPOLITAN
 DEVELOPMENT AUTHORITY
 MADRAS - 600 008.

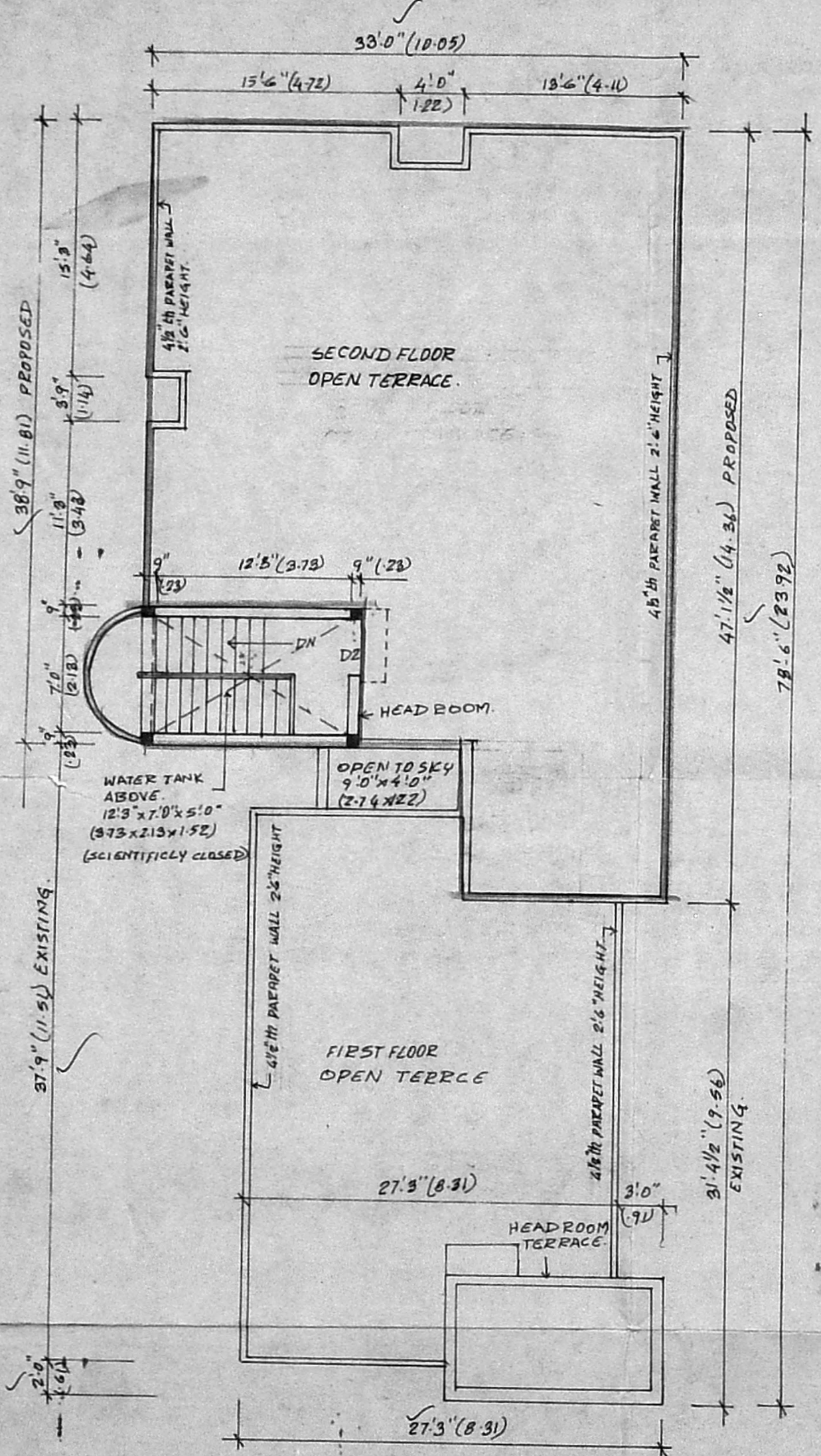

TERRACE PLAN

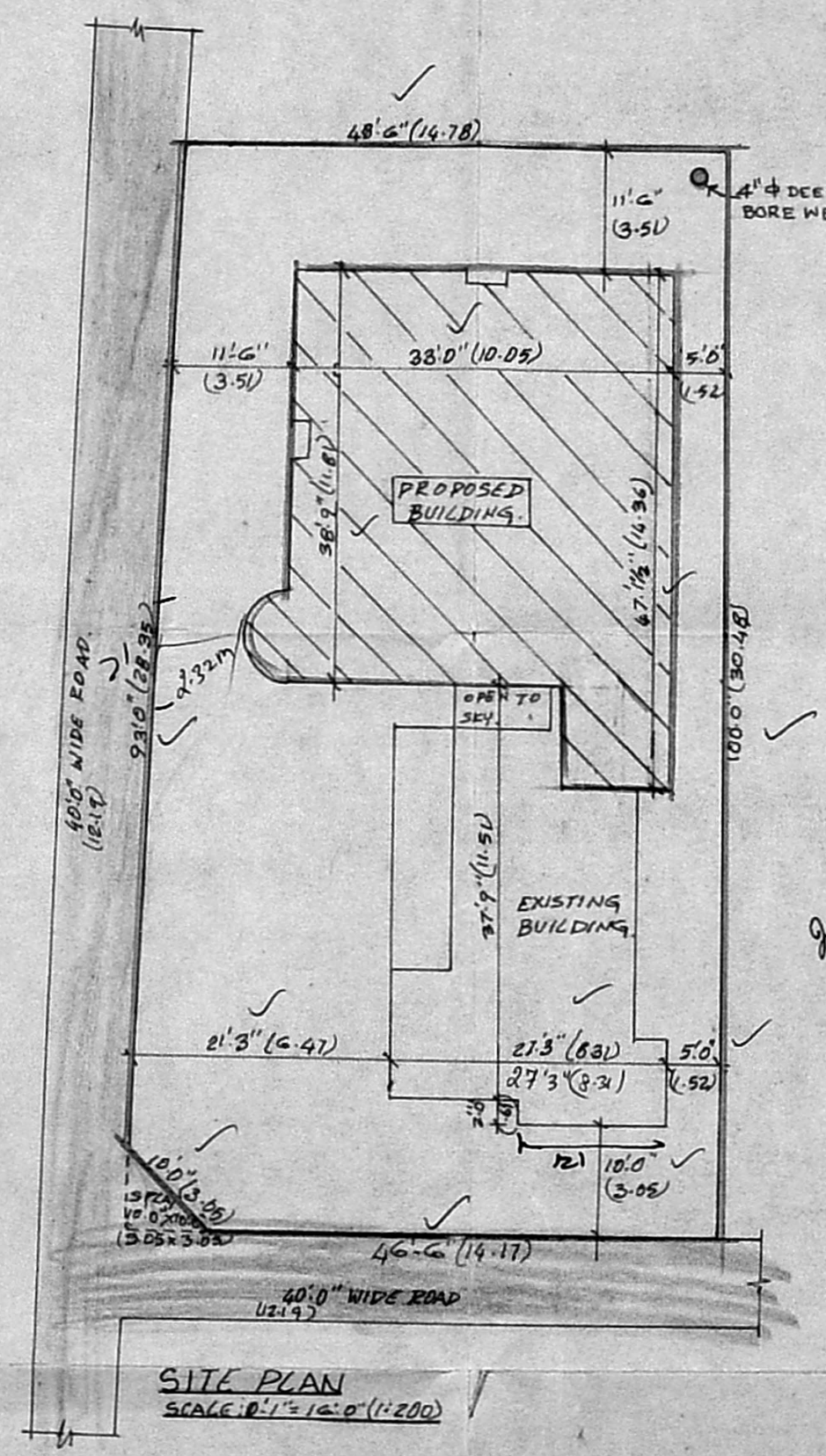

SITE PLAN
 SCALE 1/4" = 1'-0" (1:200)

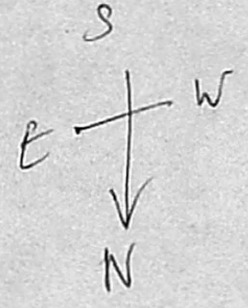

FSB 3.5 ✓
 RSFB 18 ✓
 SSB(S) 3.51
 SSB(N) 4.66 & 3.05

Proposed on 1/4/92
 AC sheet with
 FSB removed -
 8/14

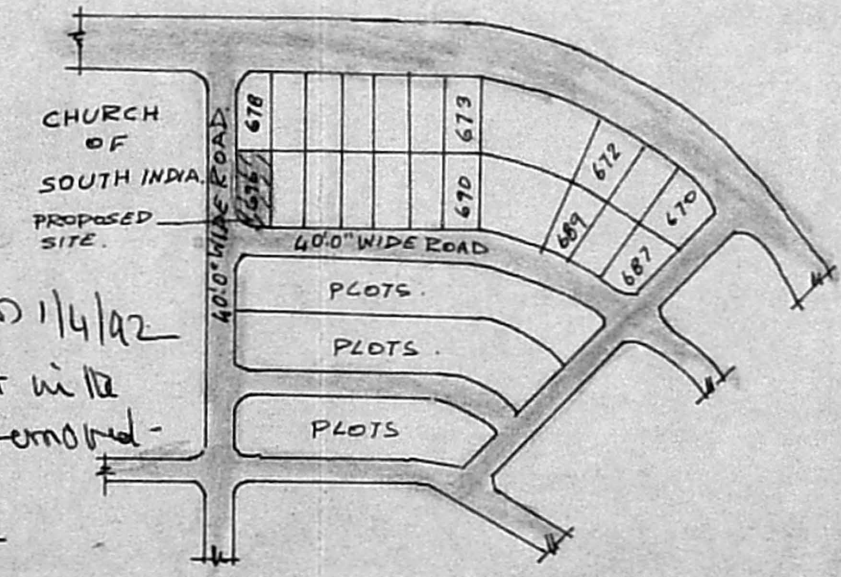

KEY PLAN
 NOT TO SCALE

INDICATION:	NORTH POINT:
PROPOSED	
EXISTING	
ROAD	
BOUNDARY	

PROPOSED ADDITIONS TO THE EXISTING BUILDING AT PLOT NO. 696, ARINGAR ANNA NAGAR, MADRAS. BLOCK NO. 1, S. NO. 5 PART. T.S. NO. 3/1 PART

TITLE:
 TERRACE PLAN, SITE PLAN, AND KEY PLAN.

Signature of the owner: *drainman*
 SCALE: 0"1" = 8"0" (1:100) DATE: 3-06-91
 REG NO.: 193/2 DEN BY:
 CONSULTING ENGINEERS: *[Signature]*

SYSTEMS CONSULTANTS
 NO. 18, WEST END STREET, GOPALAPURAM,
 MADRAS - 600 006.

Revised Plan dated 9-1-92

MMDA B/PP N.
No. B2/18527/91

SCHEMATIC PART I
PART II

APPROVED
SUBJECT TO THE CONDITIONS IN THIS ORDER.
FOR MEMBER SECRETARY
MADRAS MUNICIPALITY
DEVELOPMENT AUTHORITY
MADRAS-600 008.

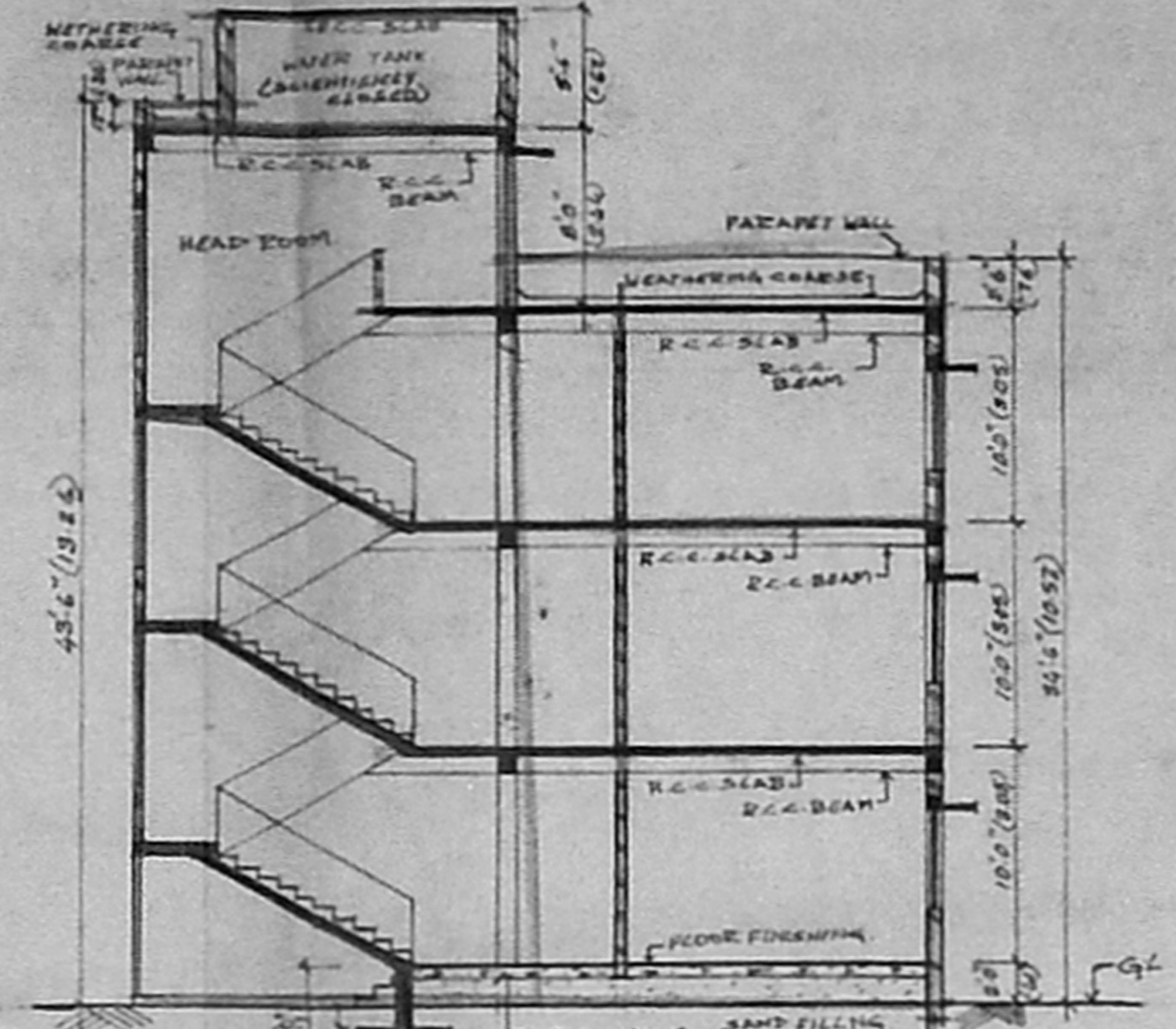
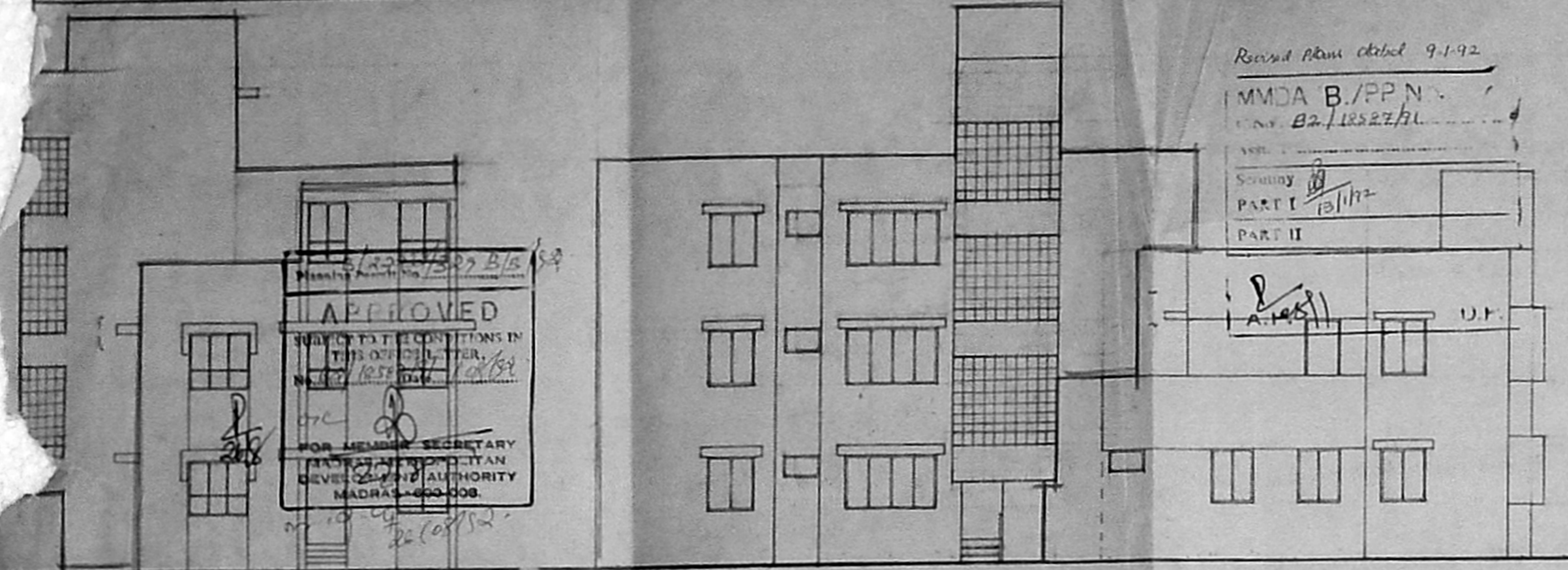

SPECIFICATIONS

FOUNDATION: R.C.C. COLUMN FOUNDATION AS PER ISI SPECIFICATIONS WITH SUITABLE REINFORCEMENTS

SUPER STRUCTURE: BRICK WORK WITH STANDARD BRICK WITH CM 1:6

FLOORING: 25MM THICK FLOOR FINISH IN CM 1:3 OVER 150MM THICK R.C.C. 1:4:8 OVER 9" THICK RIVER SAND FILLING.

R.C.C. ITEMS: UNYEO, FLOOR SLABS, ROFT SLABS, SUNSHADES, PLINTH BEAM AS PER STRUCTURAL DESIGN IN R.C.C. 1:2:4

PLASTERING: 12MM THICK IN CM 1:3 BOTH SIDES OF ALL WALLS CEILING.

COLOUR WASH: TWO COATS OVER ONE COAT OF WHITE WASH, OVER ONE COAT OF PRIMER.

ER. V. SRINIVASALU, L.C.E.
Asst. Executive Engineer (Retd.)
Consulting Civil Engineer
REGD. No. 270
CLASS I LICENSED SURVEYOR
CORPORATION OF MADRAS
No. 60, Valluvar Road
ARUMBAKKAM MADRAS-108

FRONT ELEVATION

SIDE ELEVATION

SECTION-AA

SCHEDULE OF JOINERY

TYPE	SIZE	DESCRIPTION
D	3'0" x 7'0"	T.W. FRAMED FLOOR DOOR
D1	3'5" x 7'0"	DO-
D2	2'4" x 6'6"	DO-
W	3'6" x 4'6"	T.W. FRAMED GLAZED WINDOW
W1	3'0" x 4'6"	DO-
W2	2'8" x 4'6"	DO-
W3	4'0" x 4'6"	DO-
W4	4'8" x 4'6"	DO-
V	3'0" x 2'0"	T.W. FRAMED GLAZED VENTILATOR
C	3'5" x 4'0"	CUP BOARD
NR	6'0" x 4'6"	WARD ROBE

INDICATION

INDICATION	SYMBOL
PROPOSED	(Solid line)
EXISTING	(Dashed line)
BOUNDARY	(Double line)
ROAD	(Line with hatching)

N

AREA STATEMENT

ITEM	EXISTING	PROPOSED
LAND AREA	361	361
GROUND FLOOR AREA	758.40 SFT	70.39 SFT
FIRST FLOOR AREA	847.40 SFT	78.65 SFT
GROUND FLOOR AREA	1374.05 SFT	127.51 SFT
FIRST FLOOR AREA	1374.05 SFT	127.51 SFT
SECOND FLOOR AREA	1374.05 SFT	127.51 SFT
TOTAL	4122.09	382.83

PROPOSED ADDITIONS TO THE EXISTING BUILDING AT PLOT NO. 696 ARINGAE ANNA NAGAR, MADRAS. BLOCK NO. 1, BIND 5 PART. T.S. NO. 3/1 PART

GROUND FLOOR PLAN, FIRST FLOOR PLAN, SECOND FLOOR PLAN, FRONT ELEVATION, SIDE ELEVATION, SECTION-AA.

(Signature)
BIGNATURE OF THE OWNER.

DATE: 1-06-91 SCALE: 1/8" = 1'-0" (1:100)

DRG. NO: 193/11 DRN BY:

CONSULTING ENGINEER: (Signature)

SYSTEMS CONSULTANTS
NO. 18, WEST END STREET, ANNAPURAM, MADRAS-600 008

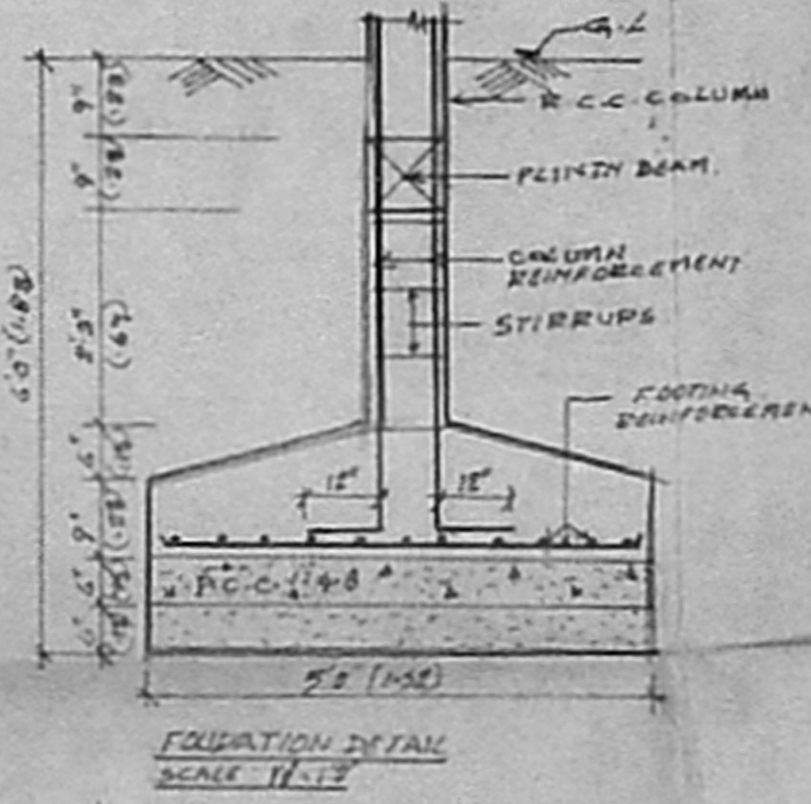
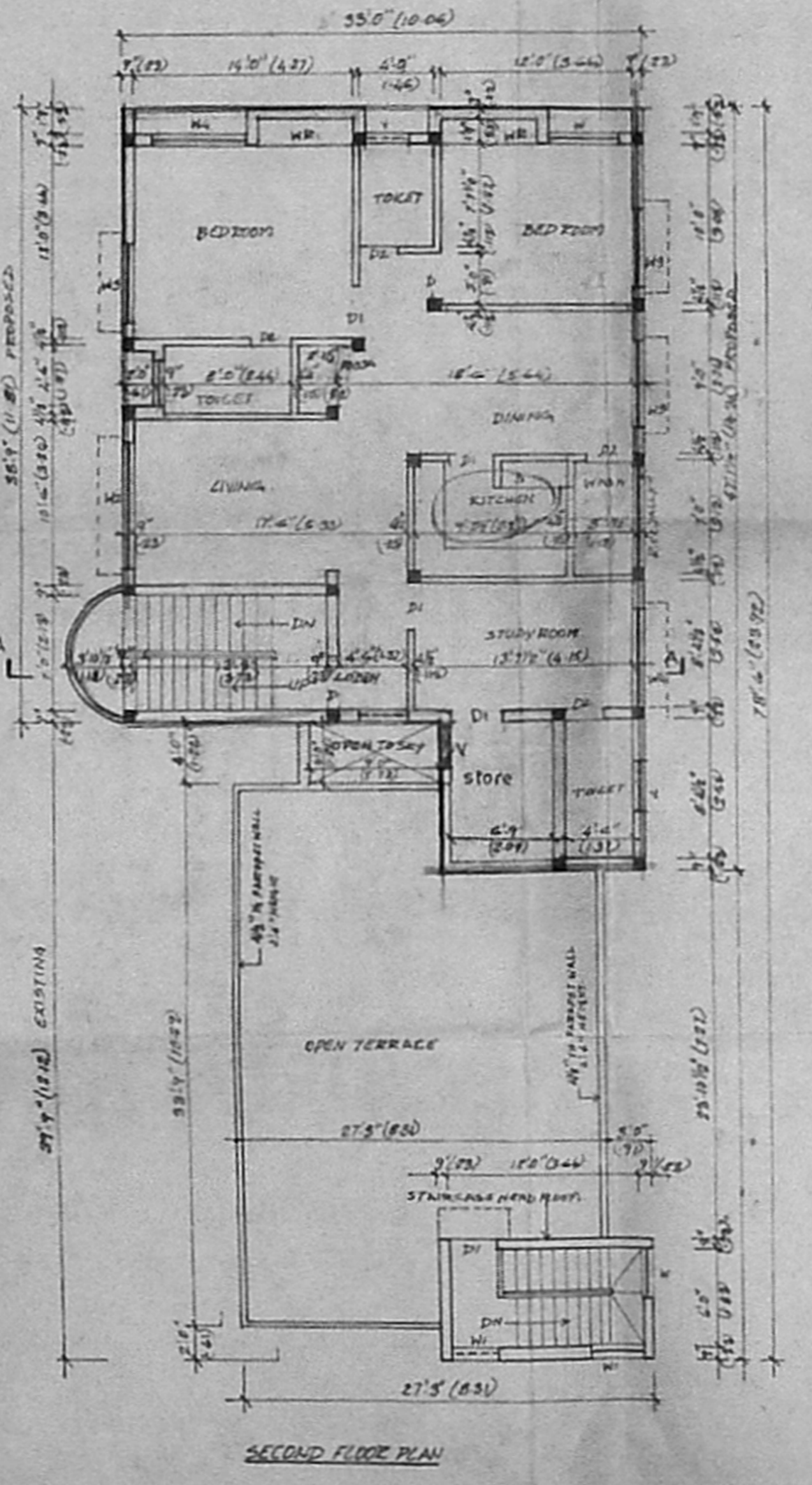
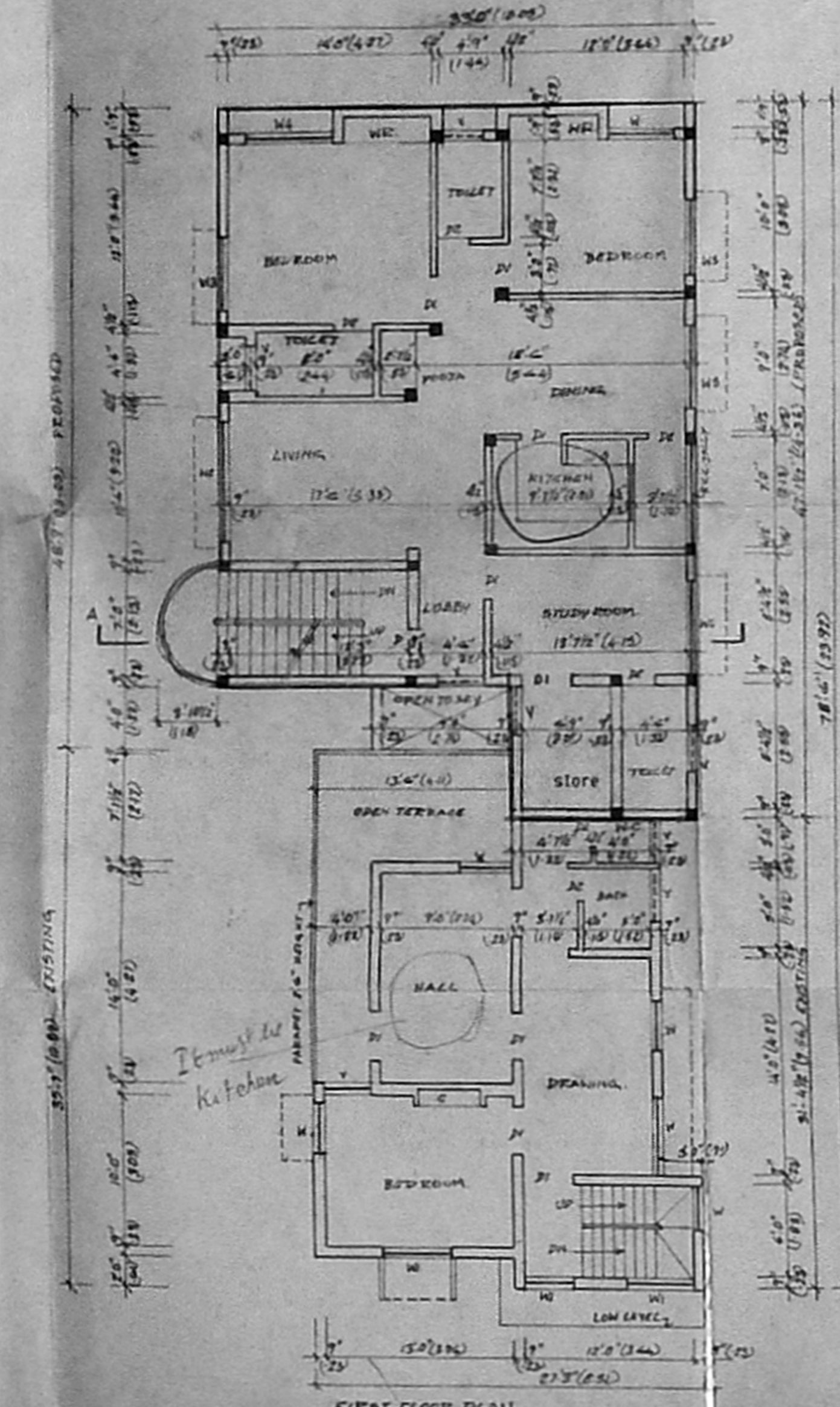
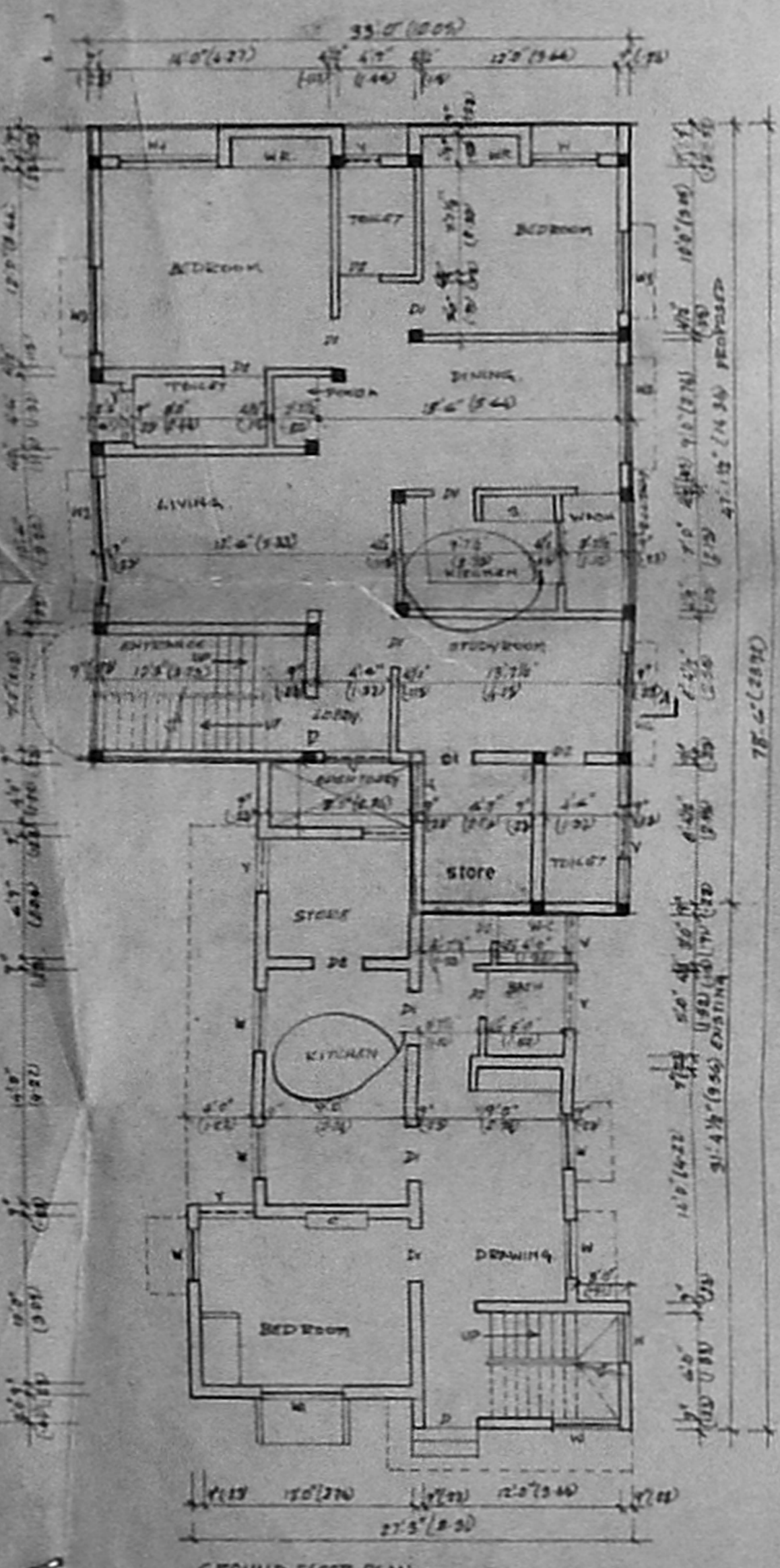

GROUND FLOOR PLAN

FIRST FLOOR PLAN

SECOND FLOOR PLAN